

A/27422/09/2001
 Planning Permit No.
APPROVED
 SUBJECT TO THE CONDITIONS IN
 THIS OFFICE LETTER.
 No. A/239423/2000 Date 15-1-2001
 FOR MEMBER SECRETARY
 CHENNAI METROPOLITAN
 DEVELOPMENT AUTHORITY
 CHENNAI - 600 008.

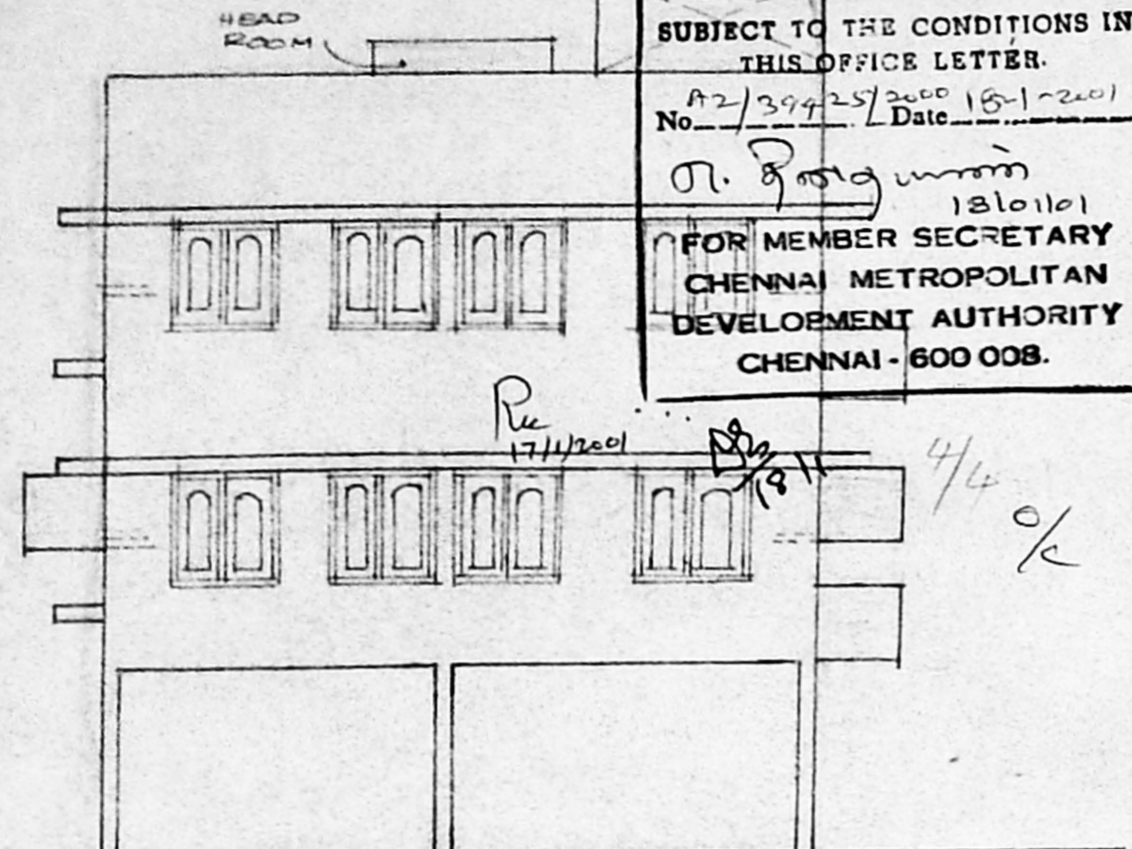

FRONT ELEVATION

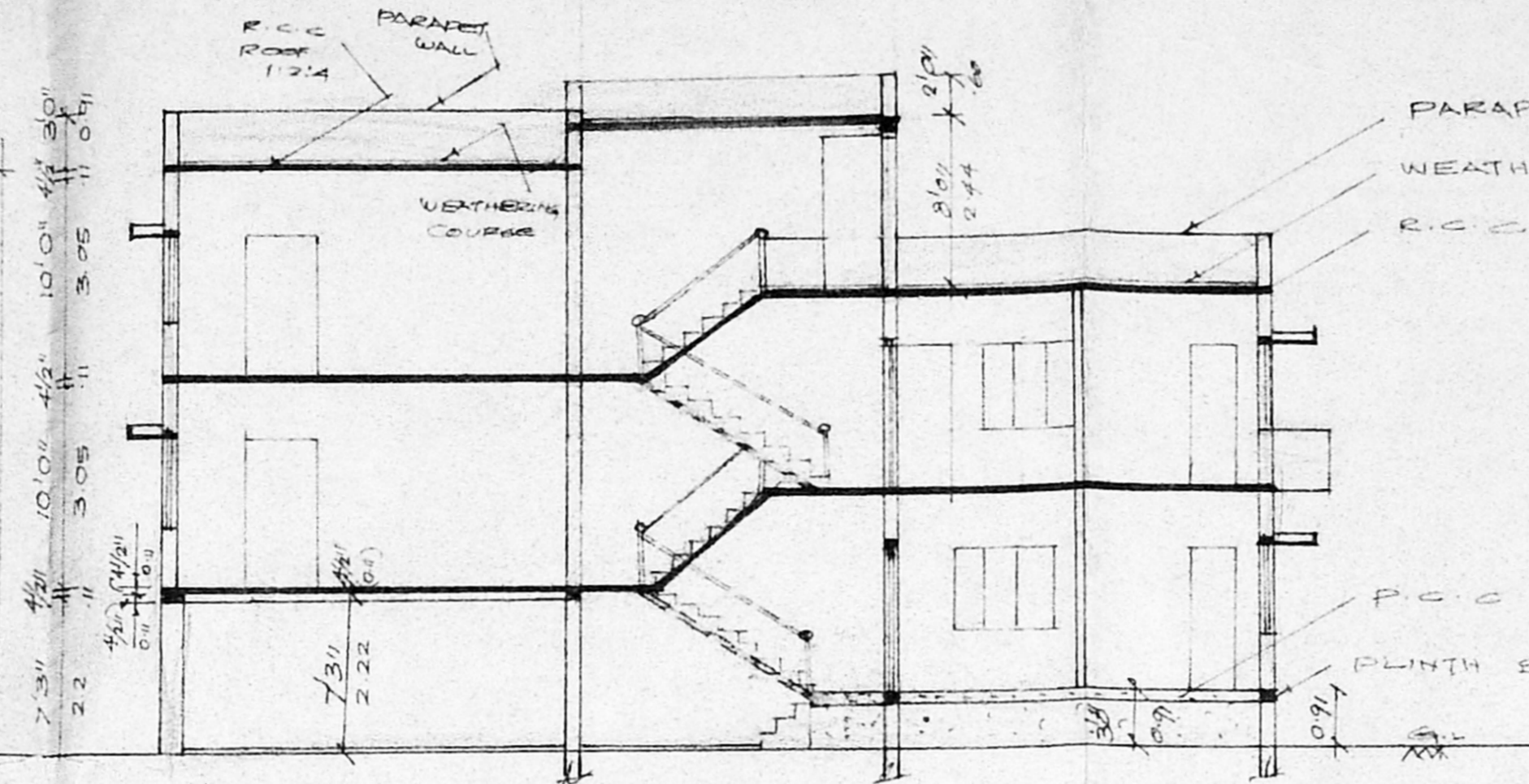

SECTION ON 'AB'

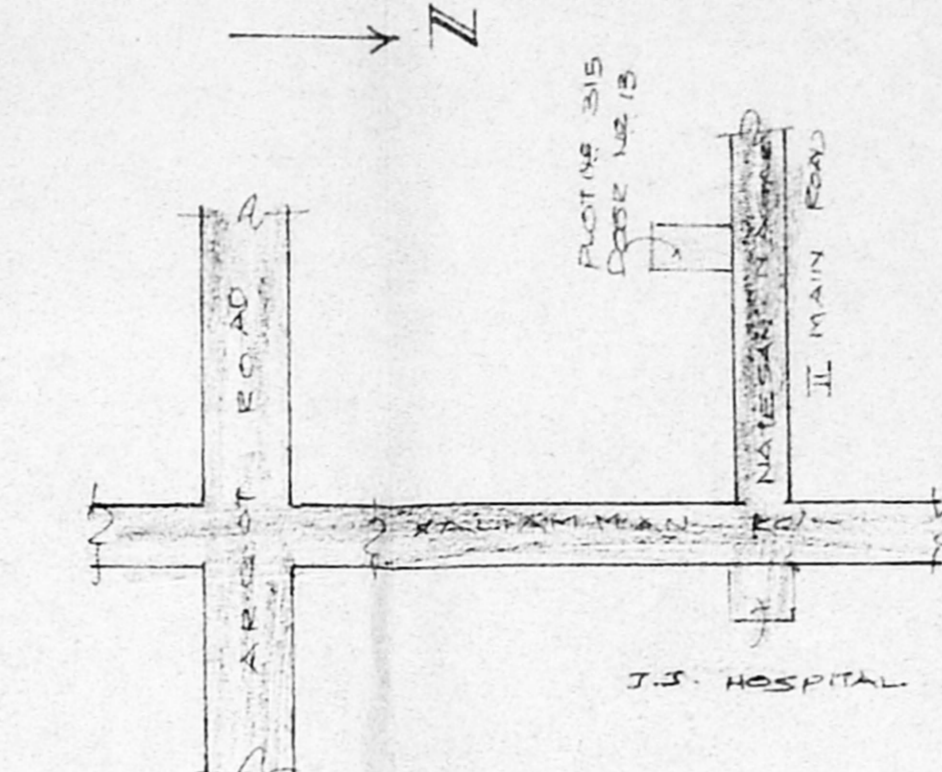

KEY PLAN

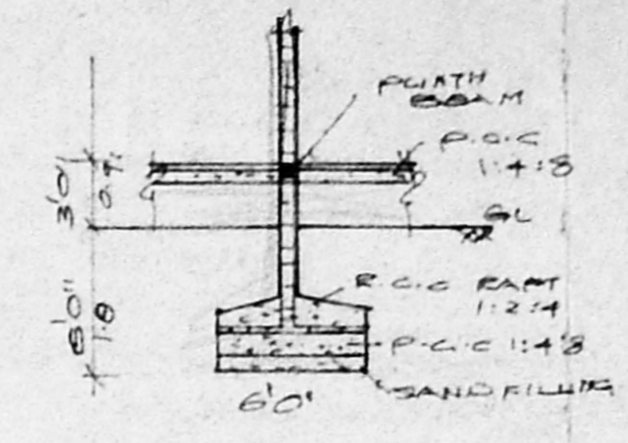

COLUMN DETAILS

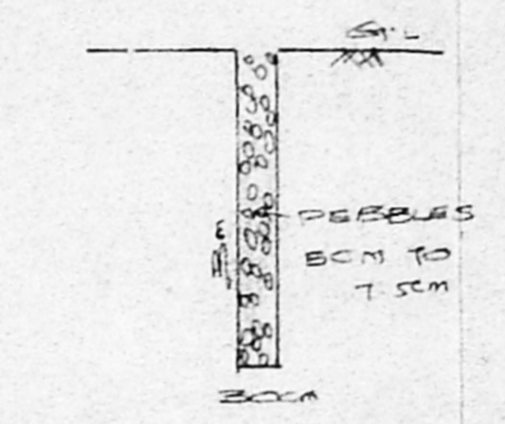

RAIN WATER STORAGE

SCHEDULE OF JOINERIES:

D	DOOR	3'3" x 7'0"	1.00 x 2.13
D1	DOOR	3'0" x 7'0"	0.91 x 2.13
D2	DOOR	2'6" x 7'0"	0.76 x 2.13
W	WINDOW	4'6" x 4'6"	1.37 x 1.37
V	VENTILATOR	2'0" x 2'0"	0.91 x 0.91
J	JALUY	7'0" x 2'6"	2.13 x 1.37

COLOUR INDEX:

PROPOSAL	Red
ROAD/STREET	Black
BOUNDARY/SITE	Green

PLAN SHOWING THE
 PROPOSED CONSTRUCTION
 OF A RESIDENTIAL
 BUILDING AT PLOT NO. 315,
 DOOR NO. 13, NATESAN
 NAGAR II MAIN ROAD,
 VIRUGAMBAKKAM,
 CHENNAI - 600 092.
 (SCALE 1:100)
 T.S. NO. 15, BLOCK 48.105
 OF SENTERI VILLAGE

AREA STATEMENT:

PLOT EXTENT	263.22 M ²
STILT PARKING	55.82 M ²
GROUND FLOOR	97.91 M ²
FIRST FLOOR	168.12 M ²
SECOND FLOOR (OVER STILT)	71.53 M ²
TOTAL AREA	337.61 M ²
PLOT COVERAGE	64%
F.F.F	1.29

OWNER: A. Latha

LICENSED SURVEYOR:

 Y. SEIVARENGARAJ, L.C.E.,
 LICENSED ENGINEER, CL II No. 23
 CORPORATION OF CHENNAI
 OFF. No. 3, NORTH USMAN ROAD
 I, NAGAR, CHENNAI-600 017
 ©: 8225138

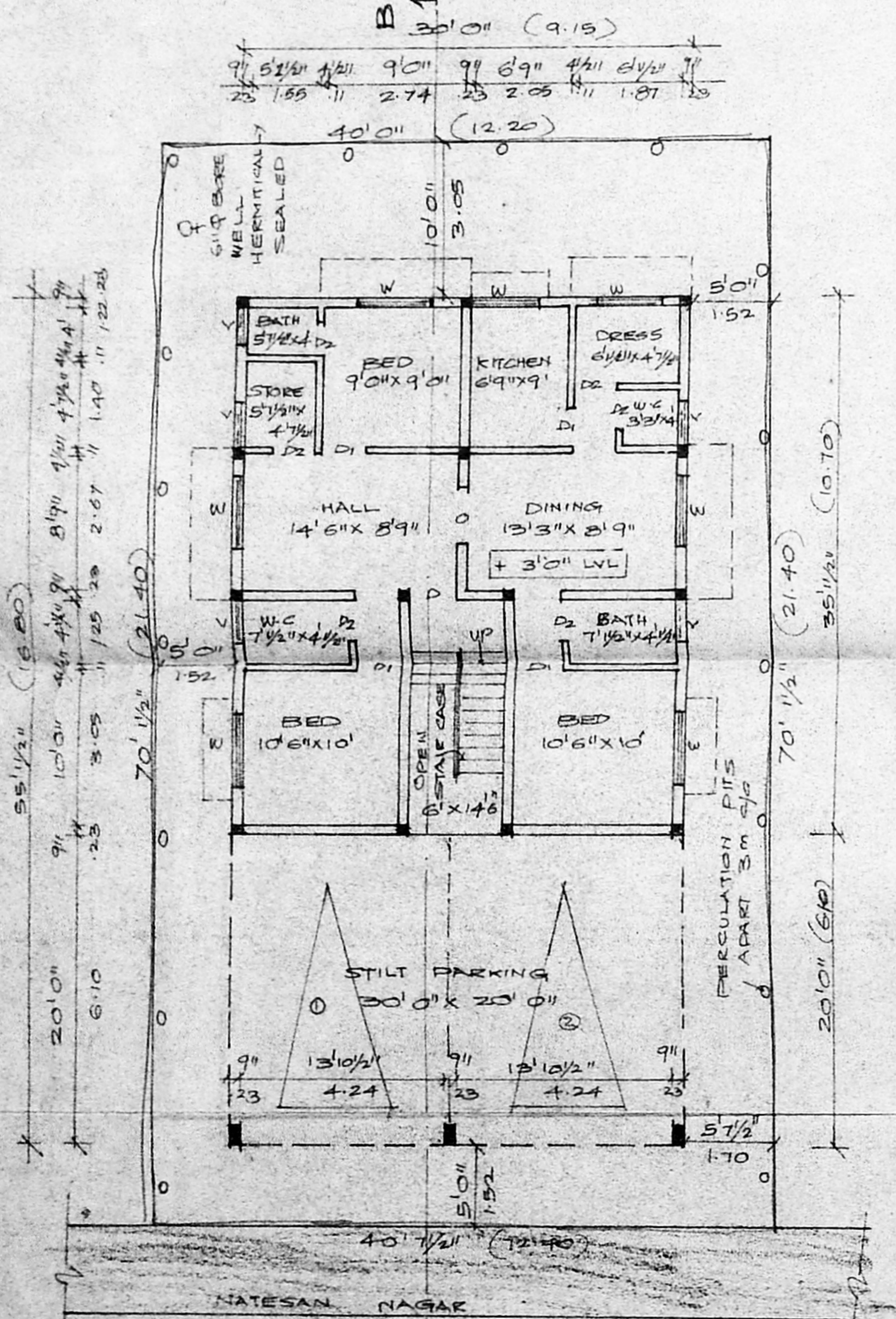

SITE PLAN / STILT FLOOR PLAN & GROUND FLOOR PLAN

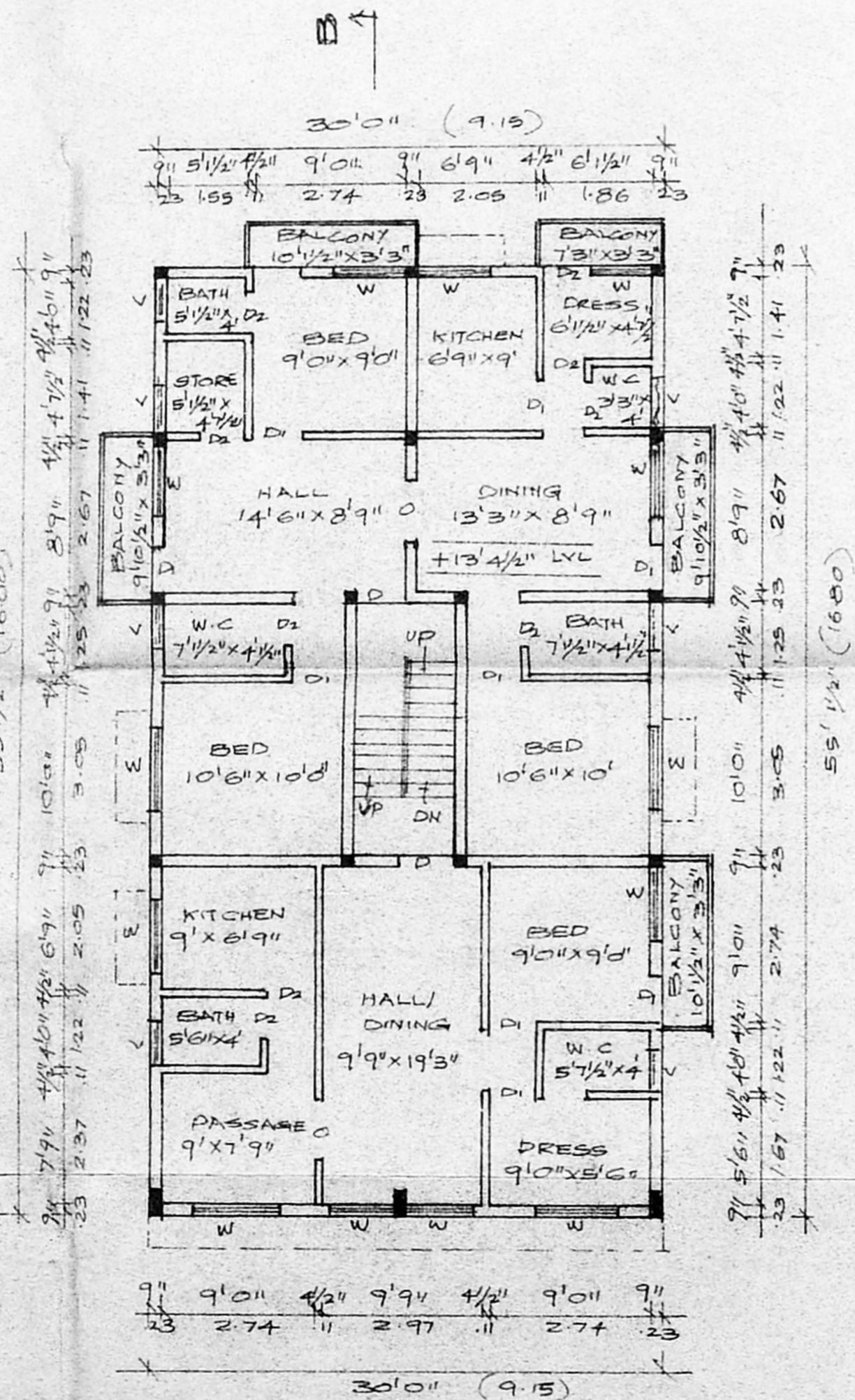

FIRST FLOOR PLAN

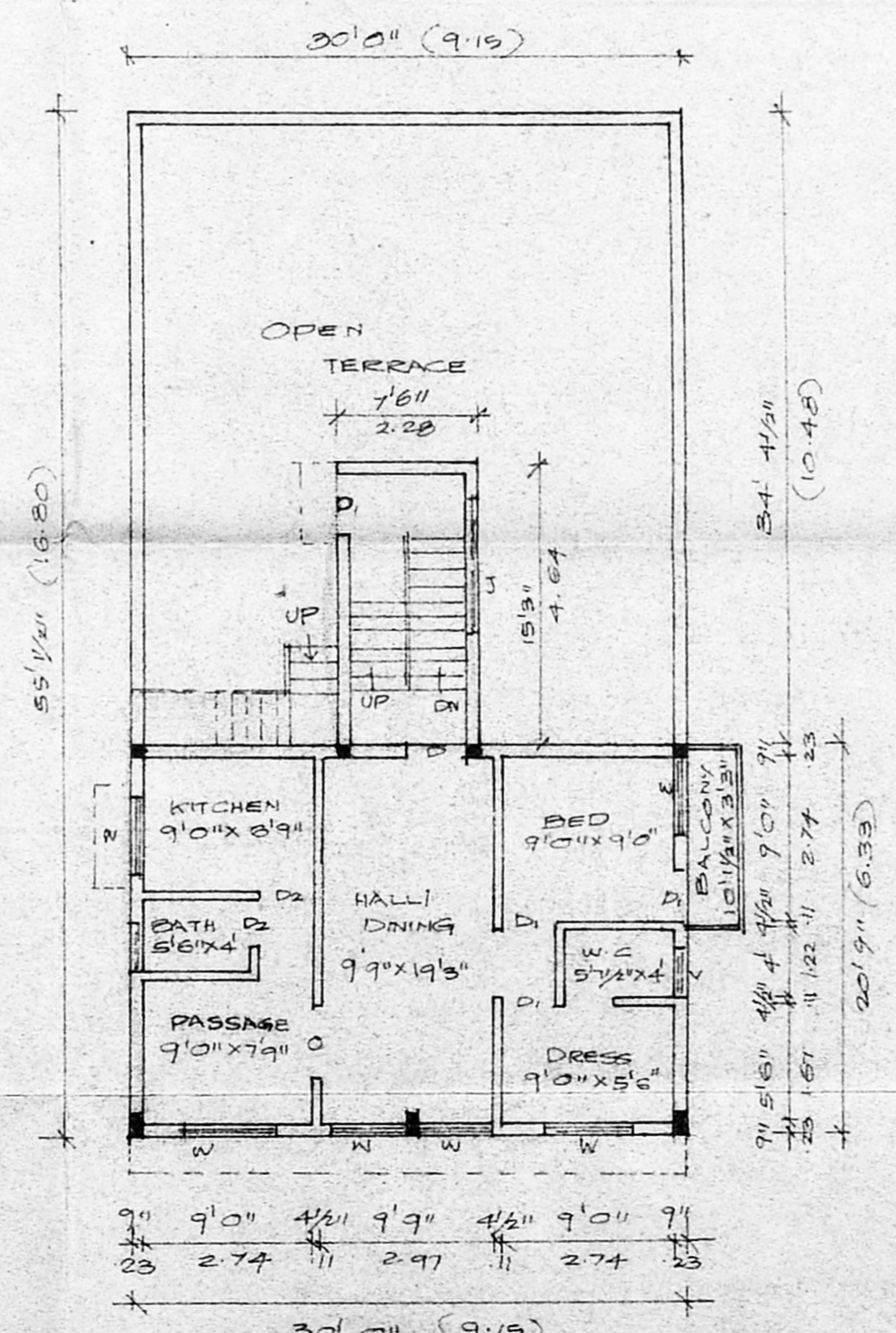

SECOND FLOOR PLAN (OVER STILT PARKING)

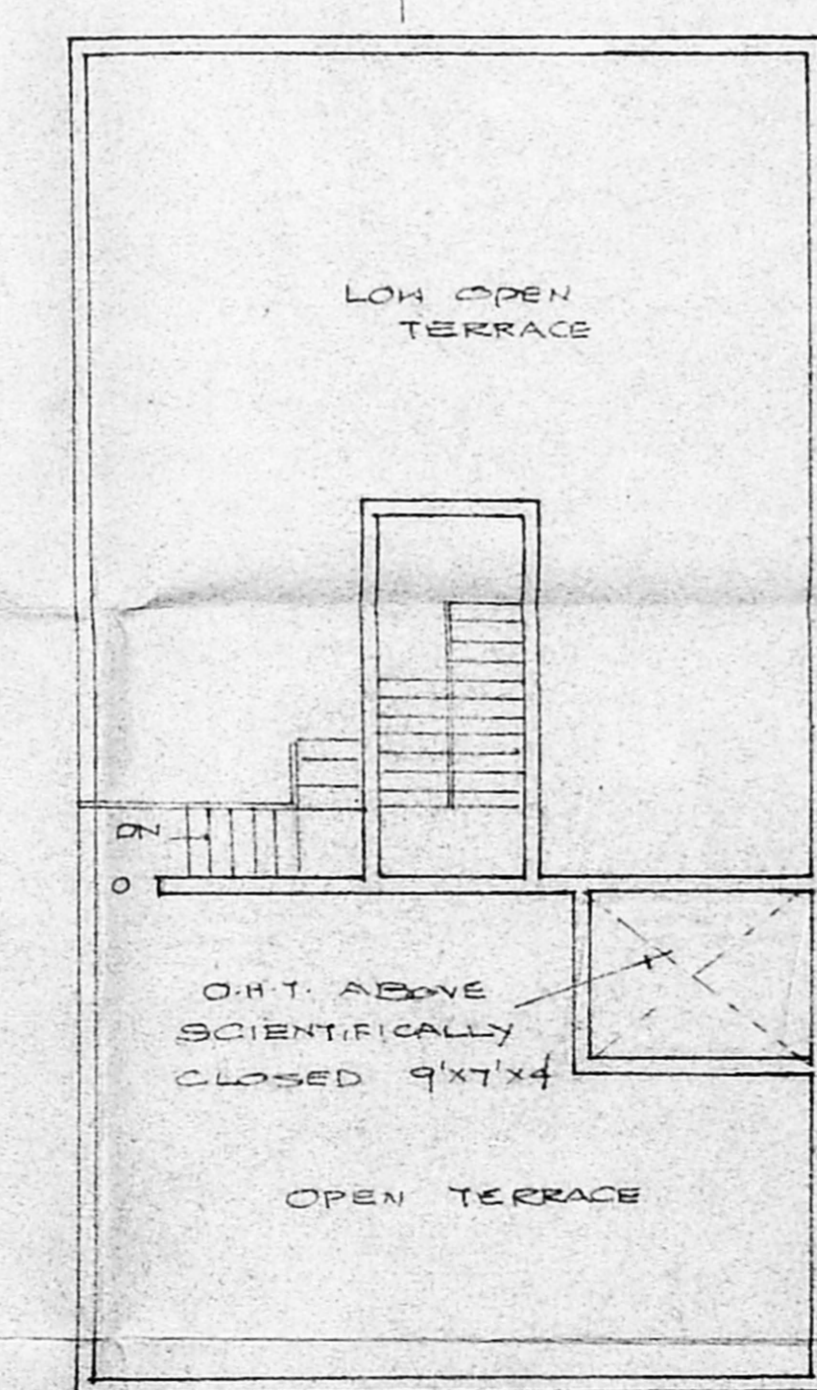

TERRACE PLAN